

MANDATORY DISCLOSURE

MANDATORY DISCLOSURE BY SIGMA ENGINEERING COLLEGE (MATAR) (BE,DIPLOMA), Matar , Bharuch RUNNING AICTE APPROVED DEGREE & DIPLOMA ENGINEERING COURSES TO BE INCLUDED IN THEIR RESPECTIVE INFORMATION BROCHURE, DISPLAYED ON THEIR WEBSITE AND TO BE SUBMITTED TO AICTE EVERY YEAR.

“The information has been provided by the concerned institution and the onus of authenticity lies with the Institution and not on AICTE.”

I. Name of the Institution

Name	SIGMA ENGINEERING COLLEGE (MATAR)	
Address	Permanent Location as approved by AICTE	Temporary Location (if applicable)
	P.O. MATAR, TA: AMOD, DIST: BHARUCH, GUJARAT: 392035	NOT APPLICABLE SINCE INSTITUTE IS ON PERMANENT LOCATION
Village	MATAR	
Taluka	AMOD	
District	BHARUCH	
Pin Code	392035	
State	GUJARAT	
STD Code		Phone No: 9909976834
Fax No.		E-Mail: principal.engg@sigma.ac.in
Web site	www.sigma.ac.in	
Nearest Rly Station	MIYAGAM KARJAN	
Nearest Airport	VADODARA	

II. Land Details

Location	Rural
North Eastern States	No
Number of pieces of Land	NA
Max distance in farthest pieces	NA

Latitude and Longitude	Latitude - 22, 19, 30
	Longitude - 73, 16, 52
Total area in acres	9
Land registered with	CHARITY COMMISSIONAIRE
Land registration date	04/10/2010
Land Use Certificate issued by	D.D.O., Vadodara
Land Use Certificate date	04/10/2010
Land ownership details	SALE Deed
Mortgage details(if any)	No

Other Land Details Contd...

SR NO	Is the Land Mortgaged(11)	Details of Land If the Land is Mortgaged(12)	Land required at the time of First AICTE approval(In Acres)(13)	Land available at the time of First AICTE approval(In Acres)(14)
1	N.A	No	7.5	9

III. Details about Parent Organization

Name of the Parent organization	SIGMA ENGINEERING COLLEGE (MATAR)
Address	P.O. MATAR, TA: AMOD, DIST: BHARUCH, GUJARAT: 392035, GUJARAT
Town/Village	Matar
State/UT	Gujarat
District	Bharuch
Pin	392035
Website	www.sigma.ac.in
Type of the organization	Trust
Registered with	D.D.O., Vadodara
Registration date	04-10-2010

IV. Details about Contact Person

Title	Dr.
First Name	PANKAJ
Last Name	DALAL
Address	8A, BOMABY PARK SOCIETY, NEAR KARLIBAUG WATER TANK, KARELIBAUG, VADOADARA.
Town/Village	VADODARA
State/UT	Gujarat
District	VADODARA
Pin	390018
Designation	Principal
STD code	
Land Phone number	
Cell Number	9909953601
FAX Number	
Email	principal.engg@leads-india.ac.in
Alternate Cell Number	909976834
Alternate Email Address	pkjdalal@gmail.com

V. Name OF THE AFFILIATING UNIVERSITY

From September 2008,

Name	GUJARAT TECHNOLOGICAL UNIVERSITY.		
Address	GUJARAT TECHNOLOGICAL UNIVERSITY NR.VISHWAKARMA GOVERNMENT ENGINEERING COLLEGE NR.VISAT THREE ROAD,SABARMATI-KOBA HIGHWAY CHANDKHEDA,AHMEDABAD		
Pin Code	382 424	Period of Affiliation	2008-09
STD Code	079	Phone No.	26300499-599
Fax No.	079-26301500	E-Mail/ Web site	www.gtu.ac.in info@gtu.ac.in

GOVERNANCE

Members of the Board and their brief background

Name	Post	Qualification	Years of Experiences Academic	Years of Experiences Industrial
Mr. Shailesh R. Shah	Chairman	D.M.E., D.E.E.	6 Years	30 Years
Mr. Harsh S. Shah	Managing Trustee	MBA	2 Years	0
Mrs. Jyotsna S. Shah	Vice Chairman	B. Com.	5 Years	10 Years
Mrs. Sherya H. Shah	Joint Managing Trustee	MBA		
Dr. Jigar V. Patel	Director - Finance	B.Com, PGHRD, MBA, Ph.D.	8 Years	0
Dr. Pankaj Dalal	Principal	B.E., M.E., PH.D.	15 Years	20 Years

Members of Academic Advisory Body

Sr. No	Members of Board	Post
01	Mr. Shailesh R. Shah	Chairman
02	Mr. Harsh S Shah	Member
03	Dr. Jigar V Patel	Member
04	Dr. Pankaj Dalal	Member
05	Dr. U M Upadhyay	Member

COMMITTEES

PLANNING AND EVALUATION COMMITTEE			
1	Mr. Shailesh R Shah	Chief Executive Officer	Chairman
2	Mr. Harsh S Shah	Managing Trustee	Convener
3	Dr. Jigar V Patel	Director	Director
4	Dr. Pankaj Dalal	Principal	Principal

GRIEVANCE REDRESSAL COMMITTEE			
1	Mr. Harsh Shah	Managing Trustee	Chairman
2	Dr. Pankaj Dalal	Principal	Secretary
3	Mr. Hemal Chauhan	Member	HOD Mechanical
4	Mr. Viral Solanki	Member	HOD Electrical
5	Mr. Nauman Moulvi	Member	HOD Diploma Mechanical
6	Mr. Vivek Jani	Member	Administrative officer

EXAMINATION COMMITTEE			
1	Mr. Harsh S Shah	Chief Executive Officer	Dy. Chairman
2	Dr. Pankaj Dalal	Principal	Center In charge
3	Mr. Hemal Chauhan	Assistant Professor	GTU Coordinator
4	Mr. Digesh Shah	Assistant Professor	GTU Co-Coordinator

STUDENT WELFARE COMMITTEE			
1	Mr. Harsh S. Shah	Managing Trustee	Member
2	Dr. Pankaj Dalal	Principal	Convener
3	Mr. Viral Solanki	Assistant Professor	Member
4	Mr. Himanshu Prajapati	HOD Electrical	Member

ADMISSION COMMITTEE			
1	Mr. Shailesh R Shah	Chief Executive Officer	Chairman
2	Mr. Harsh S. Shah	Managing Trustee	Managing Trustee
3	Dr. Pankaj Dalal	Principal	Member
4	Mr. Dhruv Parikh	Lecturer	Nodal Officer-MQ
5	Mr. Nauman Moulvi	HOD	Nodal Officer-ACPDC-HC
6	Mr. Azharuddin Diwan	Office Clerk	Member

ACADEMIC AUDIT COMMITTEE			
1	Mr. Shailesh R. Shah	Chairman	Chairman
2	Dr. Pankaj Dalal	Principal	Member
3	Mr. Ishit Shah	H.O.D Computer Department	Member
4	Mr. Juhit Mehta	H.O.D Civil Department	Member
5	Mr. Viral Solanki	H.O.D Electrical Department	Member
6	Mr. Hemal Chauhan	H.O.D Mechanical Engineering	Member
7	Mr. Nauman Moulvi	H.O.D Diploma Mechanical Department	Member
8	Mr. Himanshu Prajapati	H.O.D Diploma Electrical Engineering	Member

ANTI-RAGGING COMMITTEE			
1	Dr. Pankaj Dalal	Chairman	Principal
2	Mr. Hemal Chauhan	Vice-Chairman	HOD Mechanical
3	Mr. Digesh Shah	Member	Diploma Electrical
4	Ms. Priyanka Jagtap	Member	Electrical
5	Mr. Arif Shaikh	Member	Civil

Frequency of the Board Meetings and Academic Advisory Body: **Every Three Months**

Woman's Development Cell Committee

1	Dr. Pankaj Dalal	Chairman
2	Ms. Reshama Saiyed	Secretary
3	Ms. Prerna Sutariya	Member
4	Ms. Kinjal Parmar	Member
5	Ms. Sapana Patel	Member
6	Ms. Upma Patel	Member
7	Ms. Smitha Rathwa	Student Member
8	Ms. Vidhi Joshi	Student Member

Physically Disability Grievances Redressal Cell Committee

1	Mr. R. M. Parmar	District Takedari Officer
2	Dr. Habib Mansuri	OSD-Legal Liaison Officer (GTU Representative)
3	Ms. Sapna Patel	Member
4	Prof. Sachin Tadvi	Member
5	Prof. Himanshu Prajapati	Member

Organizational chart and processes

Chart A: - Students Activities

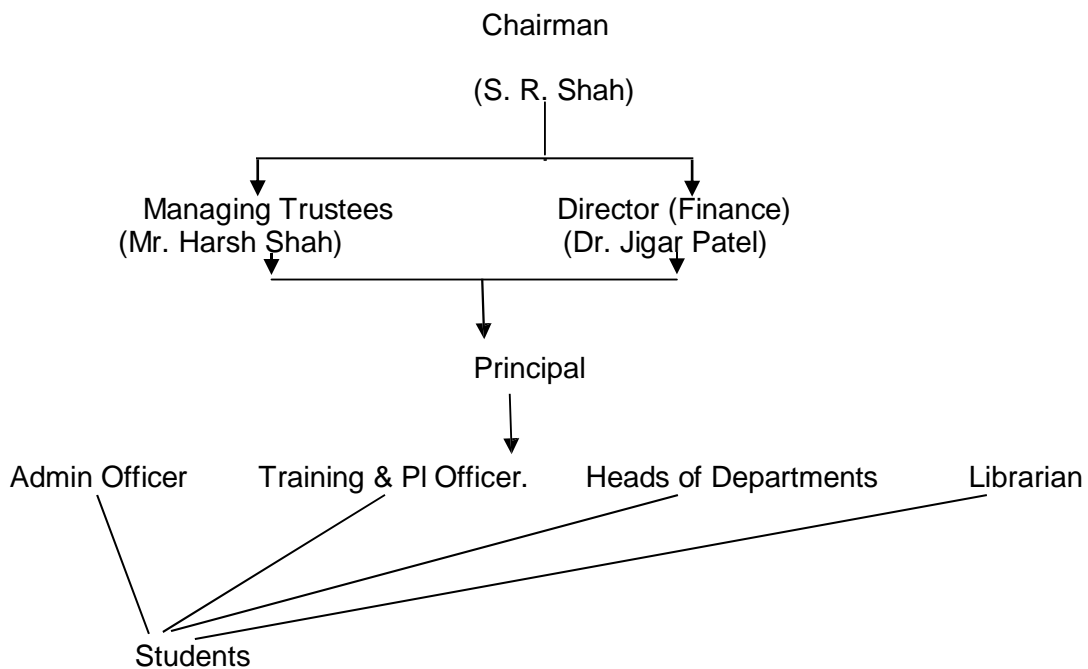

Activities:

1. Framing of Timetable by Teaching Faculty.
2. Framing of Academic Calendar.
3. Industry Visits.
4. Placement Cell.
5. Membership of Professional Bodies.
6. SPORTS, Athletics, Cultural events.
7. Trekking, Adventure Programmers.
8. Seminars, Workshops, Symposia.
9. Arranging Guest Lecturers

Chart B: - Administration

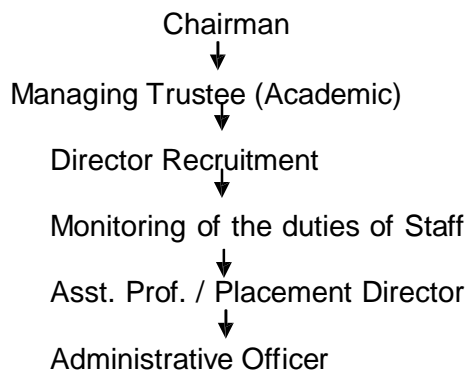

Chart C: - Civil Works and Maintenance

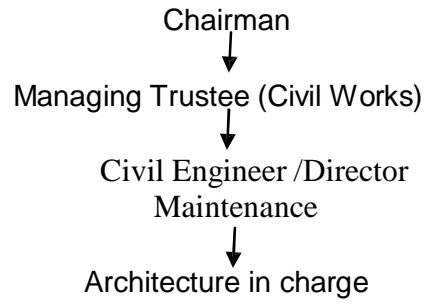

Chart D: - Accounts

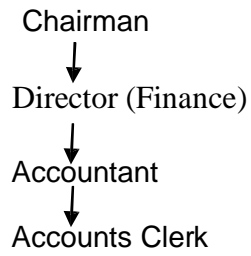
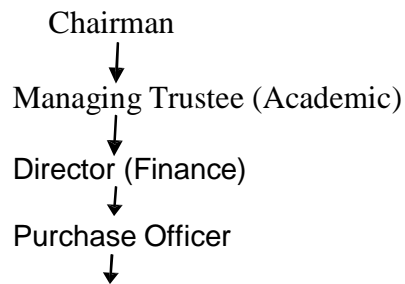

Chart E: - Purchase



Nature and Extent of involvement of faculty and students in academic affairs/ improvements

As mentioned in organization Charts and Processes

Mechanism/Norms & Procedure for democratic/good Governance

As mentioned in organization Charts and Processes

Student Feedback on Institutional Governance/faculty performance

Good

Grievance redresses mechanism for faculty, staff and students

Regular Interaction with students, faculty and staff takes care of grievance redresses.

PROGRAMMES

Name of the UG/Diploma Programmes approved by the AICTE (EACH OF 4/3 YEARS DURATION)

SR.NO.	Course(s)	Int	
		FIRST SHIFT (Degree)	SECOND SHIFT (Diploma)
1	CIVIL ENGINEERING	60	
2	COMPUTER ENGINEERING	30	
3	ELECTRICAL ENGINEERING	60	60
4	MECHANICAL ENGINEERING	60	120

Fee Structure of the Institution

Sr.No.	Category	ACPC quota		Management quota	
		Fixed by the State Fee Committee	Being charged by the Institution	Fixed by the State Fee Committee	Being charged by the Institution
1.	Admission Fee	-	-	-	-
2.	Tuition Fee	70000.00-Degree 42000.00- Diploma	70000.00-Degree 42000.00- Diploma	70000.00-Degree 42000.00- Diploma	70000.00-Degree 42000.00- Diploma
3.	University fee (Examination fee, Registration fee etc.)	750.00	750.00	750.00	750.00
4.	Hostel fee (Rent etc.)	-	-	-	-
5.	Laboratory fee	-	-	-	-
6.	Library fee	-	-	-	-
7.	Any other	-	-	-	-
Total Fee		As Above	As Above	As Above	As Above

Name of the Programmers accredited by the AICTE : Nil

- Placement Facilities: Institutes has active T & P Cell which look after all the activates related to Training & Placement and assisted by department T & P Coordinator for smooth and effective functioning of all T & P Activities.
- Institute has organized Mega Job Fain in Year 2015, 2016 and 2019. Besides of that Institutes has signed many MOUs with reputed MNCs and Industries for Training and Placement activities.

1. Faculty of SECM (Degree/Diploma)

Sr no.	Name of Faculty	Designation	Qualification	Department
1	DALAL PANKAJ CHANDRAHAS	Principal	Ph. D.	COMPUTER ENGINEERING
2	SHAH DIGESHKUMAR DILIPKUMAR	HOD	ME	DIPLOMA ELECTRICAL ENGINEERING
3	PARIKH DHRUV UPENKUMAR	Lecturer	BE	DIPLOMA ELECTRICAL ENGINEERING
4	PARIKH AAKASH MANOJKUMAR	Lecturer	BE	DIPLOMA ELECTRICAL ENGINEERING
5	PATEL NAYANBHAI RAMESHBHAI	Lecturer	BE	DIPLOMA ELECTRICAL ENGINEERING
6	PATANVADIYA SUMITKUMAR KANUBHAI	Lecturer	BE	DIPLOMA ELECTRICAL ENGINEERING
7	YADAV SHRAVANKUMAR GIRIJAKUMAR	Lecturer	BE	DIPLOMA ELECTRICAL ENGINEERING
8	MOULVI NAUMAN AHMEDRASHID	HOD	BE	DIPLOMA MECHANICAL ENGINEERING
9	AMIN CHINTAN MAHESHBHAI	Lecturer	BE	DIPLOMA MECHANICAL ENGINEERING
10	TIWARI ABHISHEK DHARMENDRA	Lecturer	BE	DIPLOMA MECHANICAL ENGINEERING
11	PATEL MOHMED SABIR ABDULLAH	Lecturer	BE	DIPLOMA MECHANICAL ENGINEERING
12	LAKHOTA MOHSIN YUNUS	Lecturer	BE	DIPLOMA MECHANICAL ENGINEERING
13	Bhatt Dhruvin Ganpatbhai	Lecturer	BE	DIPLOMA MECHANICAL ENGINEERING
14	PATEL PREYASKUMAR VASANTBHAI	Lecturer	BE	DIPLOMA MECHANICAL ENGINEERING
15	PATEL ASHITKUMAR BHARATKUMAR	Lecturer	BE	DIPLOMA MECHANICAL ENGINEERING
16	PATEL MOHSIN GULAMAHMED	Lecturer	BE	DIPLOMA MECHANICAL ENGINEERING
17	BHARGAV PRADIPKUMAR SANDESARA	Lecturer	BE	DIPLOMA MECHANICAL ENGINEERING
18	VANJARA PIYUSHKUMAR UDESINH	Lecturer	BE	DIPLOMA MECHANICAL ENGINEERING
19	CHRISTI SULEMAN MAVJIBHAI	Lecturer	BE	DIPLOMA MECHANICAL ENGINEERING
20	DASAI JIVARAJ HALUBHAI	Lecturer	BE	DIPLOMA MECHANICAL ENGINEERING

21	SHAIKH ARIF ALLARAKHA	Lecturer	BE	CIVIL ENGINEERING
22	MARU JIGNESHKUMAR HASMUKHBHAI	Lecturer	BE	CIVIL ENGINEERING
23	ANSARI SIRAJBHAI ALIBHAI	Lecturer	BE	CIVIL ENGINEERING
24	MAHADIK NISHANT PRAKASHKUMAR	Assistant Professor	ME	CIVIL ENGINEERING
25	MAHETA JUHIT MUKESHBHAI	Lecturer	BE	CIVIL ENGINEERING
26	PATEL VISHWABEN R	Assistant Professor	ME	CIVIL ENGINEERING
27	DESAI SAURABH V	Lecturer	BE	CIVIL ENGINEERING
28	MACHHI PIYUSH SASHIKANTBHAI	Lecturer	BE	CIVIL ENGINEERING
29	PATEL VIRENKUMAR RASHMIKANTBHAI	HOD	ME	CIVIL ENGINEERING
30	BUSA PARAS RANCHHODBHAI	Lecturer	BE	CIVIL ENGINEERING
31	LAKDAWALA MOHAMMEDFARID MOHAMMEDHUSAIN	Lecturer	BE	CIVIL ENGINEERING
32	MUNSHI ABDURREHMAN AYYUB	Lecturer	BE	CIVIL ENGINEERING
33	PATEL RAHUL VASANTBHAI	Lecturer	BE	CIVIL ENGINEERING
34	SHAH ISHIT ASHISHBHAI	Assistant Professor	ME	COMPUTER ENGINEERING
35	DARJI ANKIT INDRAVADANBHAI	HOD	ME	COMPUTER ENGINEERING
36	Mochhi Chintal Bhikhabhai	Lecturer	BE	COMPUTER ENGINEERING
37	PATEL UPAMABEN RAJESHBHAI	Lecturer	BE	COMPUTER ENGINEERING
38	Bharti Manali Piyushbhai	Assistant Professor	ME	COMPUTER ENGINEERING
39	Patel Sapna B	Lecturer	BE	COMPUTER ENGINEERING
40	Jariwala Ashish Dipakkumar	Lecturer	BE	COMPUTER ENGINEERING
41	Prajapati Nikunjibhai Muljibhai	Lecturer	BE	COMPUTER ENGINEERING
42	RAMOLA CHIRAGBHAI PIYUSHBHAI	Lecturer	BE	COMPUTER ENGINEERING
43	RANA TANMAY ASHOKBHAI	Lecturer	BE	ELECTRICAL ENGINEERING
44	SOLANKI VIRALKUMAR JITENDRAKUMAR	HOD	ME	ELECTRICAL ENGINEERING

45	PATEL PARIMALKUMAR SURESHBHAI	Assistant Professor	ME	ELECTRICAL ENGINEERING
46	PATEL NEHALKUMAR PADMAKANTBHAI	Assistant Professor	ME	ELECTRICAL ENGINEERING
47	PATEL ANKITA BIPINBHAI	Assistant Professor	ME	ELECTRICAL ENGINEERING
48	PRAJAPATI HIMANSHU BHIKHUBHAI	Assistant Professor	ME	ELECTRICAL ENGINEERING
49	JAGTAP PRIYANKA PARDEEP	Assistant Professor	ME	ELECTRICAL ENGINEERING
50	PATHAN ATTIKKHAN ANWARKHAN	Lecturer	BE	ELECTRICAL ENGINEERING
51	PATEL ARPIT DINESHBHAI	Assistant Professor	ME	ELECTRICAL ENGINEERING
52	PATEL SHANI RAJESHKUMAR	Lecturer	BE	ELECTRICAL ENGINEERING
53	patel tushar vipinbhai	Lecturer	BE	ELECTRICAL ENGINEERING
54	Patel DISHANK RAJENDRAKUMAR	Lecturer	BE	ELECTRICAL ENGINEERING
55	PARMAR SHEETAL SANDEEP	Assistant Professor	ME	ELECTRICAL ENGINEERING
56	Patel Mayank Dalsukhbhai	Assistant Professor	ME	MECHANICAL ENGINEERING
57	TADVI SACHIN VINUBHAI	Assistant Professor	ME	MECHANICAL ENGINEERING
58	MEHTA PARTHIVKUMAR HARSHADBHAI	Assistant Professor	ME	MECHANICAL ENGINEERING
59	JADAV SACHINKUMAR KANUBHAI	Assistant Professor	ME	MECHANICAL ENGINEERING
60	CHAUHAN HEMAL HARDASHBHAI	HOD	ME	MECHANICAL ENGINEERING
61	SHAH RUSHABH MUKESHBHAI	Lecturer	BE	MECHANICAL ENGINEERING
62	AGRAWAL SHASHIKANT KAILASHCHANDRA	Lecturer	BE	MECHANICAL ENGINEERING
63	PRAJAPATI VIRAL BABUBHAI	Assistant Professor	ME	MECHANICAL ENGINEERING
64	PARMAR KINJAL BHARATKUMAR	Assistant Professor	ME	MECHANICAL ENGINEERING
65	BODA MAHMADSAKIL YUSUF	Lecturer	BE	MECHANICAL ENGINEERING
66	MAJE SADIKHUSEIN NOORMAHMED	Lecturer	BE	MECHANICAL ENGINEERING

67	PATEL MOHAMMEDSUHEL SAEEDAHMED	Lecturer	BE	MECHANICAL ENGINEERING
68	MAHEDAVI MOHMEDFAIZAN ISMAIL	Lecturer	BE	MECHANICAL ENGINEERING
69	PATEL MAEGEESHKUMAR KANUBHAI	Lecturer	BE	MECHANICAL ENGINEERING
70	GANDHI SHRUAL AJAYKUMAR	Lecturer	BE	MECHANICAL ENGINEERING
71	BHAVSAR HITENKUMAR DILIPBHAI	Lecturer	BE	MECHANICAL ENGINEERING
72	PADIA HARSHVARDHAN HASMUKHBHAI	Lecturer	BE	MECHANICAL ENGINEERING
73	RANA RONAKKUMAR SHAILESHBHAI	Lecturer	BE	MECHANICAL ENGINEERING
74	PATEL JAYKUMAR JAGDISHBHAI	Lecturer	BE	MECHANICAL ENGINEERING
75	SAIYAD RESHMABANU ABDUL RAUF	Assistant Professor	MSC	HUMANITIES DEPARTMENT

2. AICTE approved existing course(s)

Degree Engineering

Sr No.	Branch	2011-12	2012-13	2013-14	2014-15	2015-16	2016-17	2017-18	2018-19	2019-20
1	CIVIL	60	60	60	120	120	120	60	60	60
2	COMPUTER	60	60	60	60	60	60	60	60	30
3	ELECTRICAL	60	120	120	120	120	120	60	60	60
4	E & C	60	60	60	60	60	0	0	0	0
5	MECHANICAL	60	120	120	120	120	120	120	120	60
	Total	300	420	420	480	480	420	300	300	210

Diploma Engineering

Sr No.	Branch	2013-14	2014-15	2015-16	2016-17	2017-18	2018-19	2019-20
1	ELECTRICAL	60	60	60	60	60	60	60
2	MECHANICAL	60	120	120	120	120	120	120
	Total	120	180	180	180	180	180	180

3. Instructional Area - Common Facilities

Room Type	Room Id/Name	Area of room in Sq. m.	Readiness of flooring	Readiness of Wall & Painting	Readiness of Electrification & Lighting	Readiness of furniture/fixtures	Air Conditioning	Building Name	Building Number
Computer Center	108	70.55	Ready	Ready	Ready	Ready	Planned	SIGMA ENGINEERING COLLEGE MATAR	SECM 1
Computer Center	109	70.55	Ready	Ready	Ready	Ready	Planned	SIGMA ENGINEERING COLLEGE MATAR	SECM 1
Library & Reading Room	24	400.5	Ready	Ready	Ready	Ready	Planned	SIGMA ENGINEERING COLLEGE MATAR	SECM 1
Language Laboratory	111	70	Ready	Ready	Ready	Ready	Planned	SIGMA ENGINEERING COLLEGE MATAR	SECM 1

4. Administrative Area

Room Id/Name	Room Type	Area of room in Sqm	Building Name	Building Number	Readiness of flooring	Readiness of Wall & Painting	Readiness of Electrification & Lighting	Readiness of furniture/fixtures	Air Conditioning
2	Office All Inclusive	34.44	SIGMA ENGINEERING COLLEGE MATAR	SECM 1	Ready	Ready	Ready	Ready	Not Available
3	Principal Directors Office	34.44	SIGMA ENGINEERING COLLEGE MATAR	SECM 1	Ready	Ready	Ready	Ready	Available

4	Exam Control Office	34.44	SIGMA ENGINEERING COLLEGE MATAR	SECM 1	Ready	Ready	Ready	Ready	Not Available
1	Board Room	34.44	SIGMA ENGINEERING COLLEGE MATAR	SECM 1	Ready	Ready	Ready	Ready	Not Available
34	Central Store	134.68	SIGMA ENGINEERING COLLEGE MATAR	SECM 1	Ready	Ready	Ready	Ready	Not Available
6	Department Office	70	SIGMA ENGINEERING COLLEGE MATAR	SECM 1	Ready	Ready	Ready	Ready	Not Available
10	Department Office	70.55	SIGMA ENGINEERING COLLEGE MATAR	SECM 1	Ready	Ready	Ready	Ready	Not Available
11	Faculty Room	70.55	SIGMA ENGINEERING COLLEGE MATAR	SECM 1	Ready	Ready	Ready	Ready	Not Available
12	Faculty Room	70.55	SIGMA ENGINEERING COLLEGE MATAR	SECM 1	Ready	Ready	Ready	Ready	Not Available
36	Placement Office	74.11	SIGMA ENGINEERING COLLEGE MATAR	SECM 1	Ready	Ready	Ready	Ready	Not Available
5	Office All Inclusive	34.44	SIGMA ENGINEERING COLLEGE MATAR	SECM 1	Ready	Ready	Ready	Ready	Not Available

GATE	Security	62	SIGMA ENGINEERING COLLEGE MATAR	SECM 1	Ready	Ready	Ready	Ready	Not Available
R1	Housekeeping	13	SIGMA ENGINEERING COLLEGE MATAR	SECM 1	Ready	Ready	Ready	Ready	Not Available
33	Maintenance	13	SIGMA ENGINEERING COLLEGE MATAR	SECM 1	Ready	Ready	Ready	Ready	Not Available
R2	Pantry for Staff	85.65	SIGMA ENGINEERING COLLEGE MATAR	SECM 1	Ready	Ready	Ready	Ready	Not Available

5. Amenities Area

Room Id/Name	Room Type	Area of room in sqm	Building Name	Building Number	Readiness of flooring	Readiness of Wall & Painting	Readiness of Electrification & Lighting	Readiness of furniture/fixtures	Air Conditioning
C1	Cafeteria	360.65	CANTEEN	C001	Ready	Ready	Ready	Ready	Not Available
32	First aid cum Sick Room	13	SIGMA ENGINEERING COLLEGE MATAR	SECM 1	Ready	Ready	Ready	Ready	Not Available
39	Stationery Store	13	SIGMA ENGINEERING COLLEGE MATAR	SECM 1	Ready	Ready	Ready	Ready	Not Available
40	Toilet	30	SIGMA ENGINEERING COLLEGE MATAR	SECM 1	Ready	Ready	Ready	Ready	Not Available

25	Toilet	30	SIGMA ENGINEERING COLLEGE MATAR	SECM 1	Ready	Ready	Ready	Ready	Not Available
26	Others	30	SIGMA ENGINEERING COLLEGE MATAR	SECM 1	Ready	Ready	Ready	Ready	Not Available
35	Boys Common Room	100	SIGMA ENGINEERING COLLEGE MATAR	SECM 1	Ready	Ready	Ready	Ready	Not Available
7	Girls Common Room	100	SIGMA ENGINEERING COLLEGE MATAR	SECM 1	Ready	Ready	Ready	Ready	Not Available
139	Toilet	12.63	SIGMA ENGINEERING COLLEGE MATAR	SECM 1	Ready	Ready	Ready	Ready	Not Available
140	Toilet	12.63	SIGMA ENGINEERING COLLEGE MATAR	SECM 1	Ready	Ready	Ready	Ready	Not Available

6. Circulation Area

Area Type	Average Carpet Area	Flooring	Painting Done	Sanitary Fittings Done	Electrification & Lighting	Furniture	Building Name	Building Number
Corridors	4,113.39	Yes	Ready	Yes	Ready	Ready	SIGMA ENGINEERING COLLEGE MATAR	SIE01
Other Common Area (in Sq. m.)	410.82	No	Ready	Yes	Ready	Ready	SIGMA ENGINEERING COLLEGE MATAR	SIE01

Other Facilities

Potable Water Supply:	Y	Backup Electric Supply:	Y
Electrical Grid Power Supply Connection:	Y	General Insurance:	Y
Institution Web Site:	Y	Insurance for Students:	Y
General Notice Board and Departmental Notice Boards:	Y	Public Announcement System:	Y
Post & Banking/ATM:	Y	Projectors in Classrooms:	N
Staff Quarters:	N	Telephone & FAX:	Y
Rain Water Harvesting:	N	Installation of	N
Establishment Of Committee For SC/ST:	Y	Establishment of	Y
Compliance of the National Academic	Y	Display Board within the premises	Y
Offering of Skill Development Courses	Y	Participation in the	Y
Copies of AICTE Approvals	Y	Provision to watch MOOCS Courses through Sway am:	Y
Applied for	Y	Establishment of Online Grievance Rederssal Mechanism:	Y
In the Class Rooms available, at least ONE shall be	Y	Whether your Institution has introduced online Aadhar linked	Y
Sports facilities:	Y	Group Accident Policy to be provided for the employees:	Y
Display of Course(s) and “Approved Intake” in the Institution	Y	Intellectual Property Right Cell:	Y
Implementation of examination reforms:	Y	Implementation of Startup Policy:	Y
Training and Placement Cell with budget allocation proof	Y	Participation in the National Innovation Ranking:	Y
Barrier free Environment:	Y	CCTV Security:	Y
All Weather Approach(Motorized Road):	Y	ERP Software:	Y
Group Insurance for Employees:	Y	First Aid:	Y
Medical & Counseling:	Y	Sewage Disposal System:	Y
Safety Provisions:	Y	Vehicle Parking:	Y
Transport Facility:	Y	Language laboratory	Y
Appointment Of Student Counselor:	Y	Establishment Of Anti Ragging Committee:	Y
Establishment of	Y	Digital Payment for all Financial Transactions	Y
Implementing Food Safety and Standard Act,2006	Y	Implementation of	N
Fabrication Facility Laboratory(FABLAB)	Y	Waste Management and Environment	Y
Implementation of Unnat Bharat Abhiyan/	Y	Institution-Industry Cell:	Y
Whether the institution has implemented Safety	Y	Availability of quality sanitary napkins through sanitary napkin	N
Internal Quality Assurance Cell:	Y	Auditorium:	Y
Efforts to encourage Final Year students to appear GATE examination:	Y	Implementation of teacher training policy:	Y
Implementation of mandatory Internship policy for students:	Y	Media Cell:	Y
Innovation Cell/Club:	Y	Display of information submitted to AICTE (including the	Y
Fire and Safety Certificate:	Y	Atleast 5 MoUs with industries?:	Y

7. Library facilities

Working Hours from to	Name of E Journal Subscription available	Current Annual Budget Rs.	Total Library area in sq. m.	Library Networking	Reprographic Facility	No. of Multimedia PCs	Reading Room Seating Capacity	Bar Code or RF Tab book handling ?	Library Management Software?
08.30AM TO 02.30PM	DELNET	1,000,00	400	YES	Yes	10	150	Yes	Yes

COMPUTING FACILITIES:

PCs/Laptop exclusively available to students:	280
PCs/Laptop available in Library:	12
PCs/Laptop available in Administrative Office:	7
PCs/Laptop available to Faculty Members:	40
Number of PCs/Laptop in language lab:	50
Internet Bandwidth in Mbps:	50
Internet Contention ratio:	1:01
Printers available to student:	22
Number of A1 Size Color Printers:	0
Number of Legal System software:	4
Number of Legal Application software:	30

Details of Laboratory and workshop

Sr.	Room No	Room type (mention Class room / Lab / Toilet, etc.)	Carpet area (In sq. m.)	Completion of Flooring	Completion of Walls and painting	Completion of Electrification and lighting
1.	013 / 014	Drawing Hall	141.75	Yes	Yes	Yes
2.	015	Heat & mass transfer Lab.	70.55	Yes	Yes	Yes
3.	016	Fluid Mech. Lab.	70.55	Yes	Yes	Yes
4.	017	Fluid Power Lab.	74.11	Yes	Yes	Yes
5.	018	Work-Shop	217.65	Yes	Yes	Yes
6.	019	Smithy Work-Shop	69.35	Yes	Yes	Yes
7.	020	Carpentry Work-Shop	69.35	Yes	Yes	Yes
8.	021	Welding Work-Shop	69.35	Yes	Yes	Yes
9.	022	High Way Engg. Lab.	70.55	Yes	Yes	Yes
10.	023	Concrete Tech Lab.	70.55	Yes	Yes	Yes
11.	026	Mechanics of solid & Earth quake lab.	141.75	Yes	Yes	Yes
12.	028	Surveying Lab.	70.55	Yes	Yes	Yes
13.	029	Electrical Machine Lab.	70.55	Yes	Yes	Yes
14.	030	High Voltage Lab.	70.55	Yes	Yes	Yes
15.	031	Protection Lab.	70.55	Yes	Yes	Yes
16.	102	Basic Electronic Lab.	70.55	Yes	Yes	Yes
17.	106	Computer Hardware Lab	110.20	Yes	Yes	Yes
18.	107	Electrical Work-Shop	70.55	Yes	Yes	Yes
19.	108	Computer Lab.	70.55	Yes	Yes	Yes
20.	109	Control Theory Lab.	70.55	Yes	Yes	Yes
21.	110	Electrical Power Lab.	70.55	Yes	Yes	Yes
22.	111	Language Lab.	70.55	Yes	Yes	Yes
23.	112	Circuit Network Lab.	70.55	Yes	Yes	Yes
24.	113	Physics Lab	70.55	Yes	Yes	Yes
25.	122	Environment Engineering. Lab.	70.55	Yes	Yes	Yes
26.	129	Chemistry Lab.	72.68	Yes	Yes	Yes
27.	132	Communication Lab.	70.55	Yes	Yes	Yes
28.	133	Power Electronic Lab.	70.55	Yes	Yes	Yes
29.	134	Cad Cam Lab.	70.55	Yes	Yes	Yes
30.	135	DOM & TOM .Lab.	70.55	Yes	Yes	Yes
31.	136	Digital Electronic Lab.	70.55	Yes	Yes	Yes
32.	137	Additional Work-Shop	70.55	Yes	Yes	Yes
33.	201	IC ENGINE Room	70.55	Yes	Yes	Yes
34.	205	G.T. Lab.	74.11	Yes	Yes	Yes
35.	208	Electrical Measurement Lab.	70.55	Yes	Yes	Yes
36.	209	Computer Lab.	70.55	Yes	Yes	Yes
37.	210	EME Lab.	70.55	Yes	Yes	Yes
38.	213	Instrumentation Lab.	70.55	Yes	Yes	Yes
39.	215	MSM & MMM Lab.	72.68	Yes	Yes	Yes
40.	234	A.C. Lab.	70.55	Yes	Yes	Yes